Office of the VP, Finance & Treasurer
Student Financial Services
University Financial Aid
June 2026
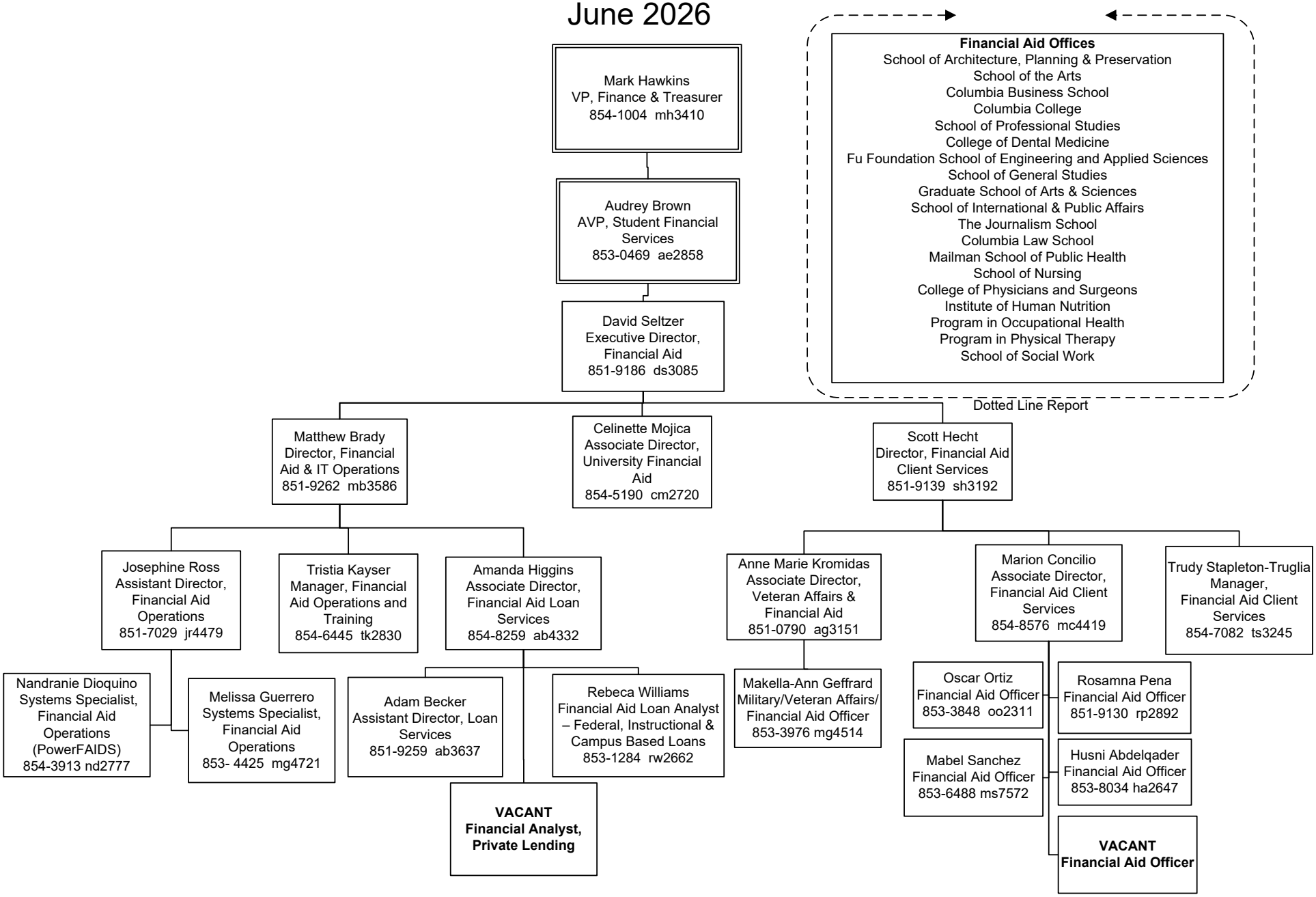
Location: 615 West 131st Street, 4th Floor & Kent Hall